

# Accessing Adabas through SoapUI

This simple scenario demonstrates how to invoke operations on an Adabas DataSource exposed as a "Web service" through the SOA Gateway from SoapUI.

soapUI is a (freeware) desktop application for inspecting, invoking, developing and functional / load / compliance testing of web services over HTTP and can be downloaded here.

Additionally, soapUI can be integrated into the Eclipse framework, read here for more information.

1. When starting soapUI for the very first time an "empty" workspace is generated, right-click on the top-level **Projects** item, select **New WSDL Project** to create your first soapUI project.

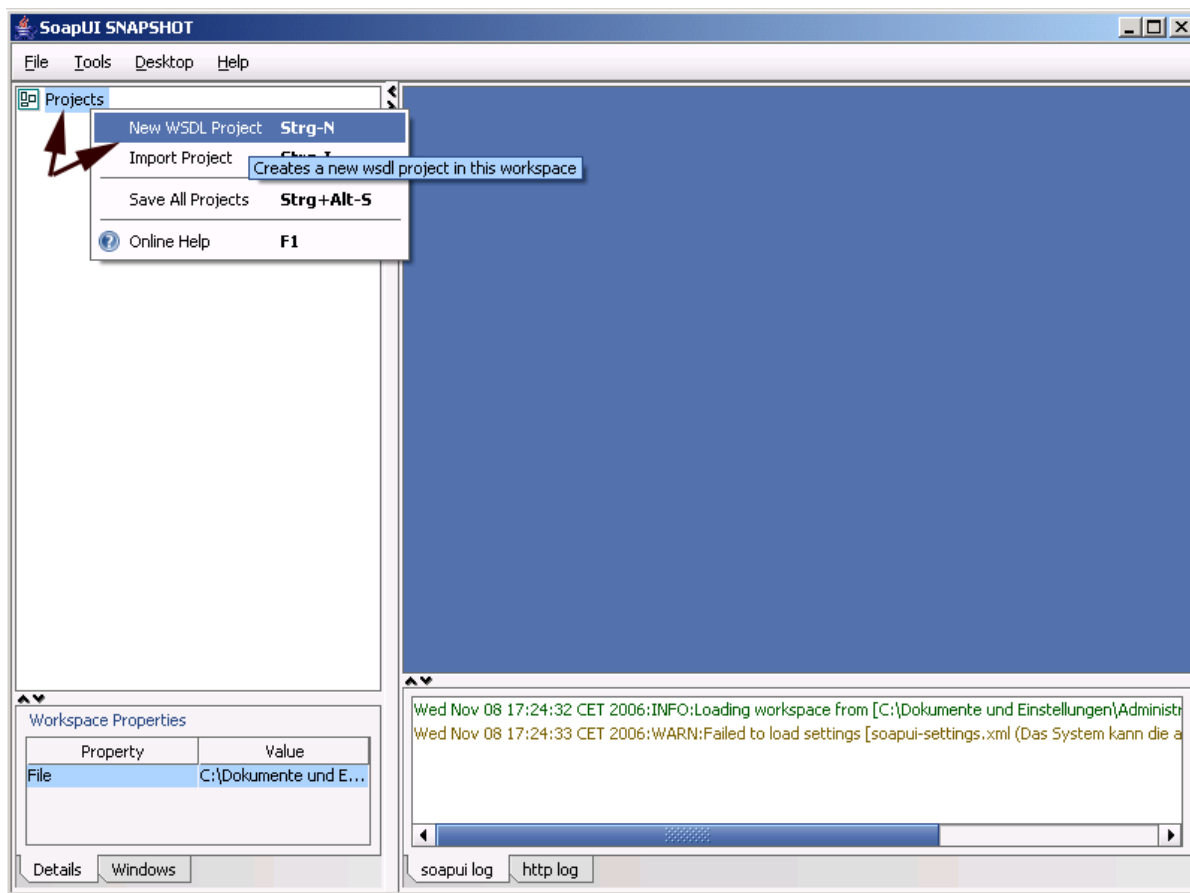

You will be prompted for a project name, enter one and click OK:

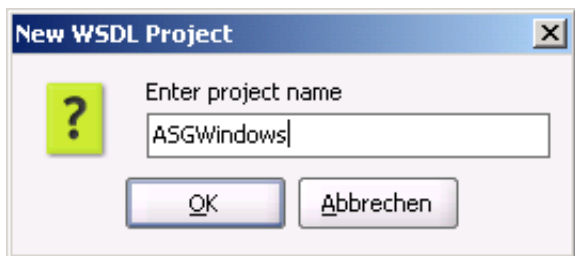

Specify a target location for the project files, click **Save**:

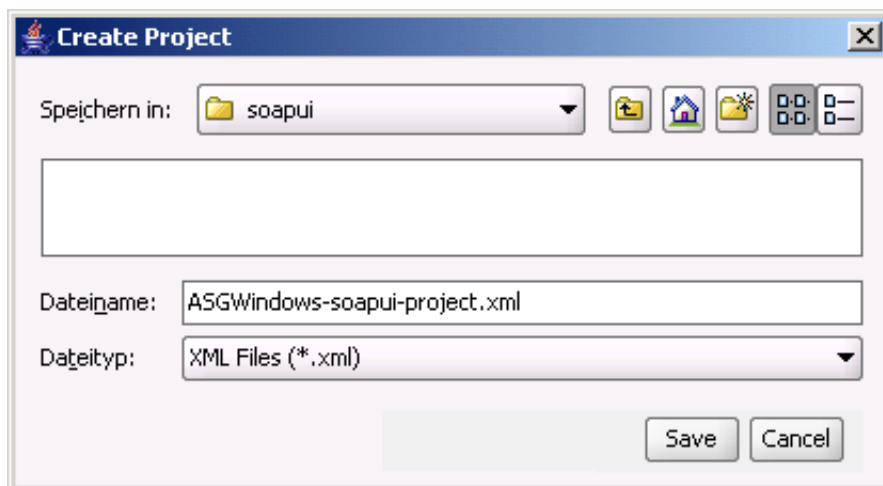

- Now import an SOA Gateway "web service" into the newly created project, right-click the project name, then select **Add WSDL from URL**

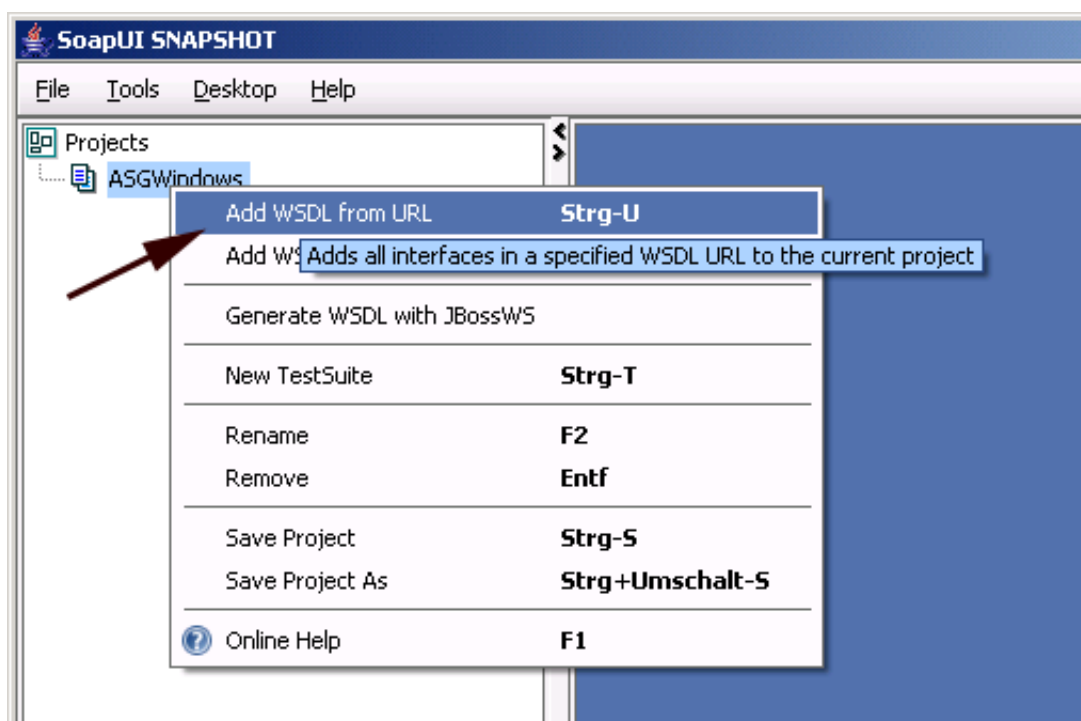

Enter the URI of the adabas\_Employees\_special resource, as in [http://<yourASGserverhost>:<yourASGserverport>/adabas\\_Employees\\_special?WSDL](http://<yourASGserverhost>:<yourASGserverport>/adabas_Employees_special?WSDL) and click **OK** to import the webservice definitions from the resources WSDL

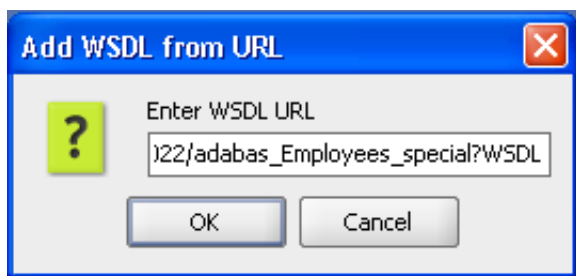

You will be asked if default requests for all operations are to be created, click **Yes**.

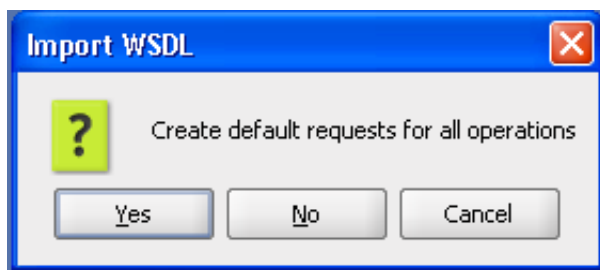

- Default requests have been generated for all SOA Gateway operations for a webservice, unfold the "list" request by clicking the **plus** sign left of it, right-click the created **Request 1**, select **Clone Request**, this allows for unlimited duplication of the original request, which may be desirable when testing various options or "canning" requests.

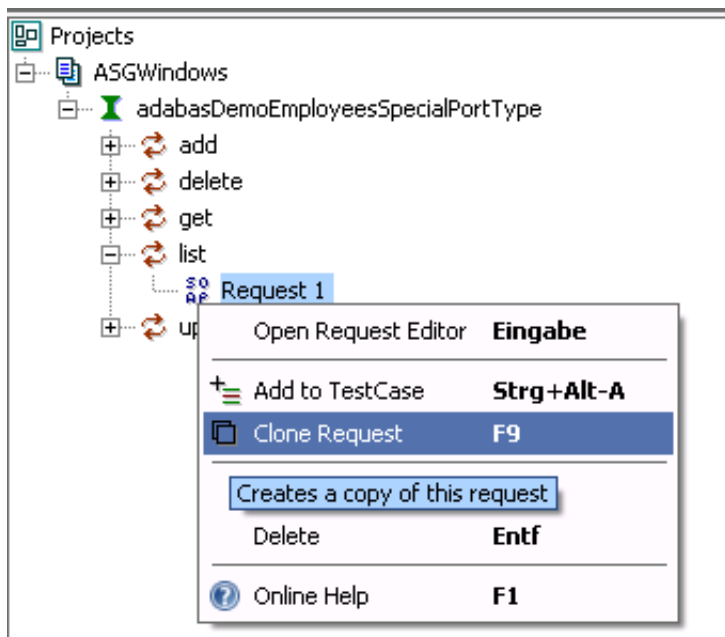

Assign a name to the cloned request, click **OK**



4. soapUI now opens the request document.

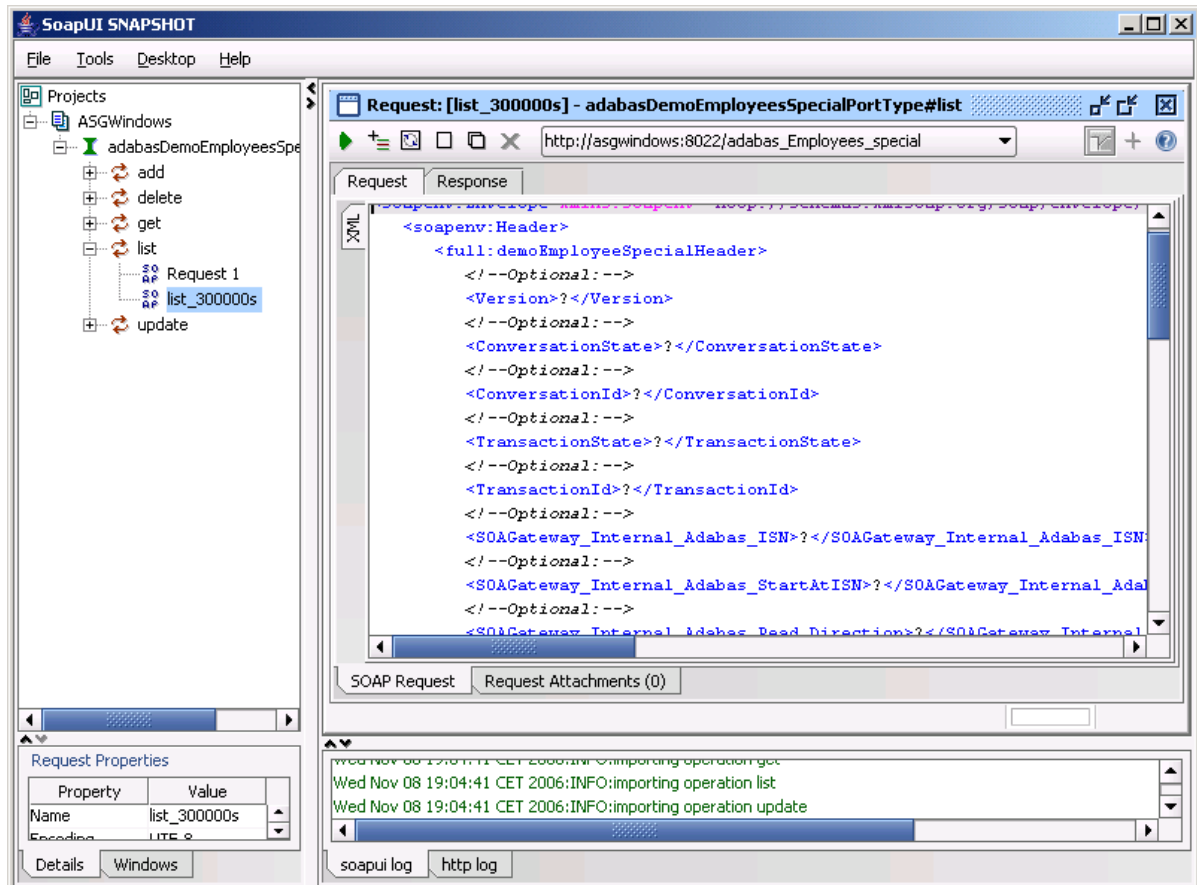

Remove the soapenv:Header section, everything from, and including, `<soapenv:Header>` to `</soapenv:Header>`

This leaves you with the soap Body section, which holds all key information:

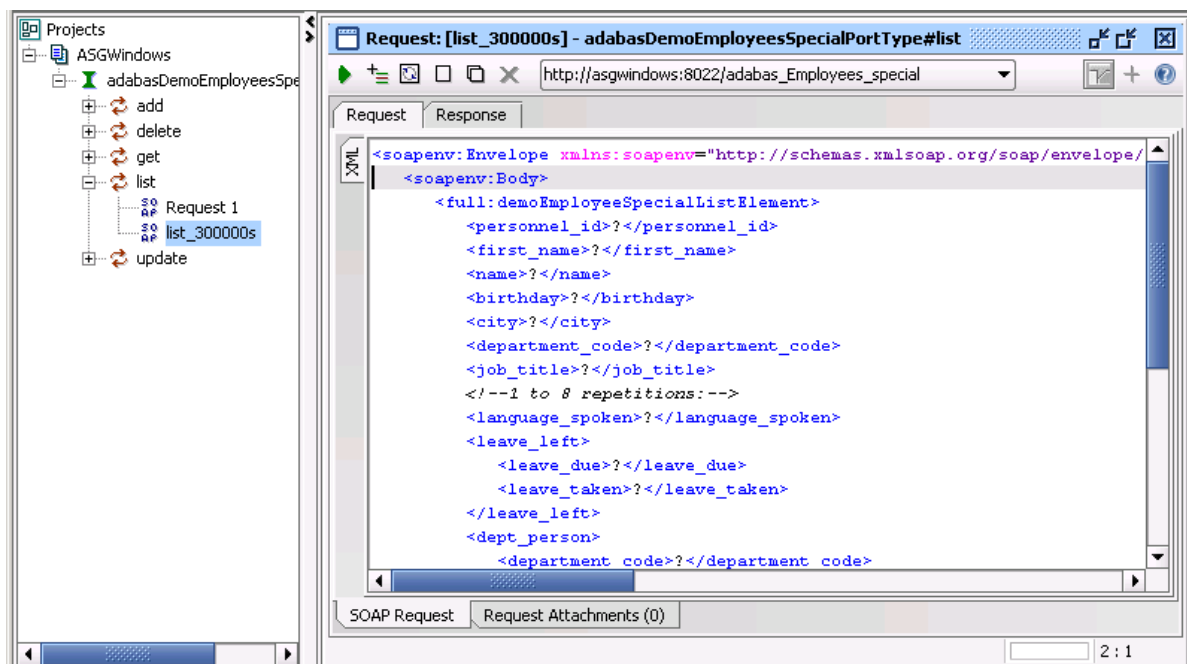

Remove all key elements but the personnel\_id, enter 300000\* as the key value, the request should look like this now, then click the **green arrow** to send the request to your SOA Gateway server:

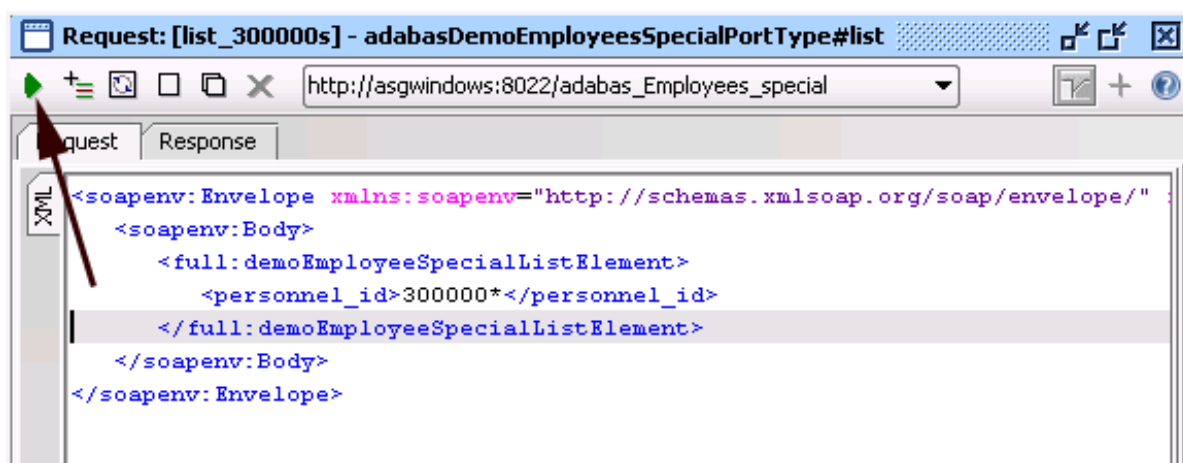

5. The response will look like this - formatted XML

This response shows "simple" as well as repeating fields like MUs (multiple value fields, here: olive arrows), PEs (periodic groups, pink arrows) and MUs within PEs (blue arrows):

Request: [list\_300000s] - adabasDemoEmployeesSpecialPortType#list

http://asgwindows:8022/adabas\_Employees\_special

Request Response

```

XML
<soapenv:Envelope xmlns:full="urn:namespaces:com.risaris/xmiddle/qe/resour
  <soapenv:Body>
    <rsp:adabasDemoEmployeesSpecialElement xmlns:rsp="urn:namespaces:com
      <adabasDemoEmployeesSpecial>
        <demoEmployeeSpecial>
          <personnel_id>30000001</personnel_id>
          <first_name>FRANK</first_name>
          <name>SMITH</name>
          <middle_name>JOHN</middle_name>
          <marital_status>M</marital_status>
          <sex>M</sex>
          <birthday>710031</birthday>
          <address>12 PASTURES VIEW</address>
          <address>BLIDWORTH</address>
          <address>MANSFIELD</address>
          <city>MANSFIELD</city>
          <zip_code>NG22 3PF</zip_code>
          <country>UK</country>
          <phone_area_code>0623</phone_area_code>
          <phone_number>345542</phone_number>
          <department_code>FINA01</department_code>
          <job_title>ACCOUNTING MANAGER</job_title>
          <income>
            <currency_code>UKL</currency_code>
            <annual_salary>000010360</annual_salary>
            <annual_bonus>000000000</annual_bonus>
            <annual_bonus>000000000</annual_bonus>
            <annual_bonus>000000000</annual_bonus>
            <annual_bonus>000000000</annual_bonus>
            <annual_bonus>000000000</annual_bonus>
            <annual_bonus>000000000</annual_bonus>
            <annual_bonus>000000000</annual_bonus>
            <annual_bonus>000000000</annual_bonus>
          </income>
          <income>
            <currency_code>UKL</currency_code>
            <annual_salary>000010050</annual_salary>
            <annual_bonus>000000000</annual_bonus>
            <annual_bonus>000000000</annual_bonus>
            <annual_bonus>000000000</annual_bonus>
          </income>
        </demoEmployeeSpecial>
      </adabasDemoEmployeesSpecial>
    </rsp:adabasDemoEmployeesSpecialElement>
  </soapenv:Body>
</soapenv:Envelope>

```

SOAP Response Response Attachments (0)

response time: 51ms (41470 bytes) 1 : 1